



Igniting Hope

Your Gift Today Helps Your Neighbor Tomorrow

Naming Opportunities

- 🔥 **\$50,000** - 1 - counseling wing
- 🔥 **\$25,000** - 2 - waiting rooms
- 🔥 **\$17,500** - 4 - pharmacy, counseling rooms, conference room
- 🔥 **\$10,000** - 8 - other exam rooms + 3 additional opportunities (e.g. kitchen, administrative offices, medical offices, etc.)

The projected cost of this addition is \$165,000

Addition Drawings

Left Side Elevation

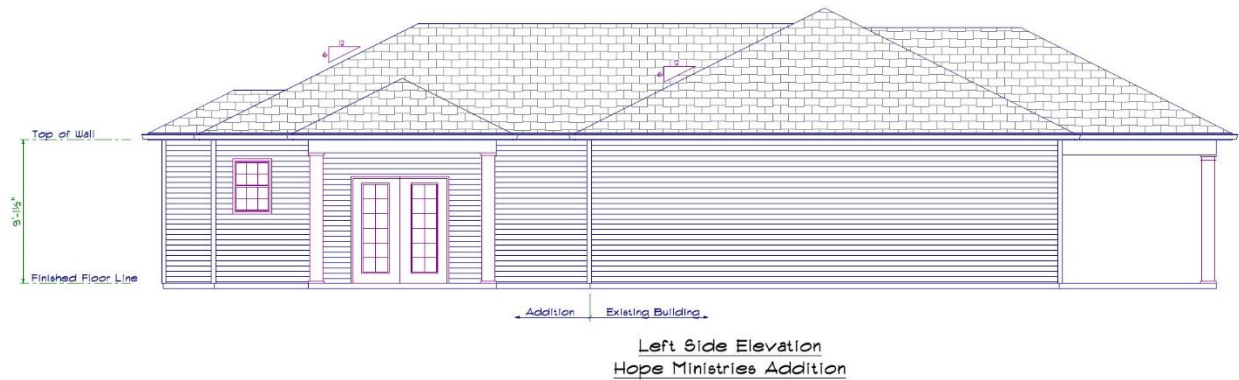

Rear Elevation





Right Side Elevation

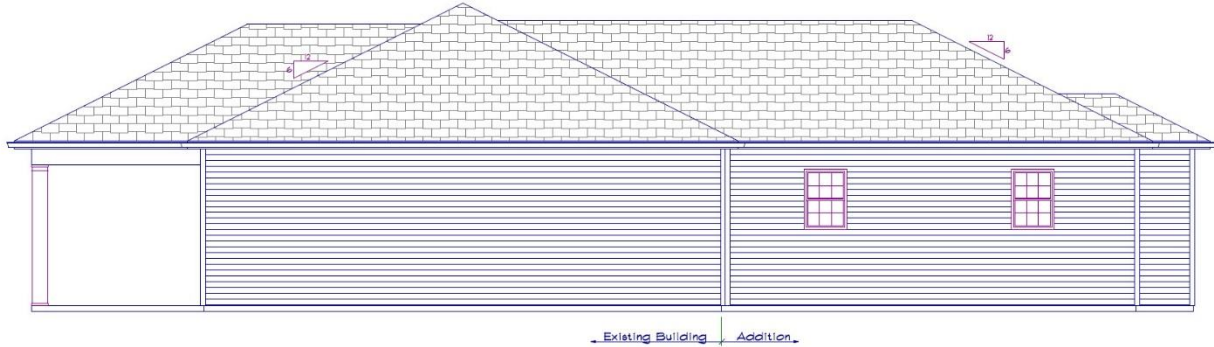

Right Side Elevation
Hope Ministries Addition

Floor Plan

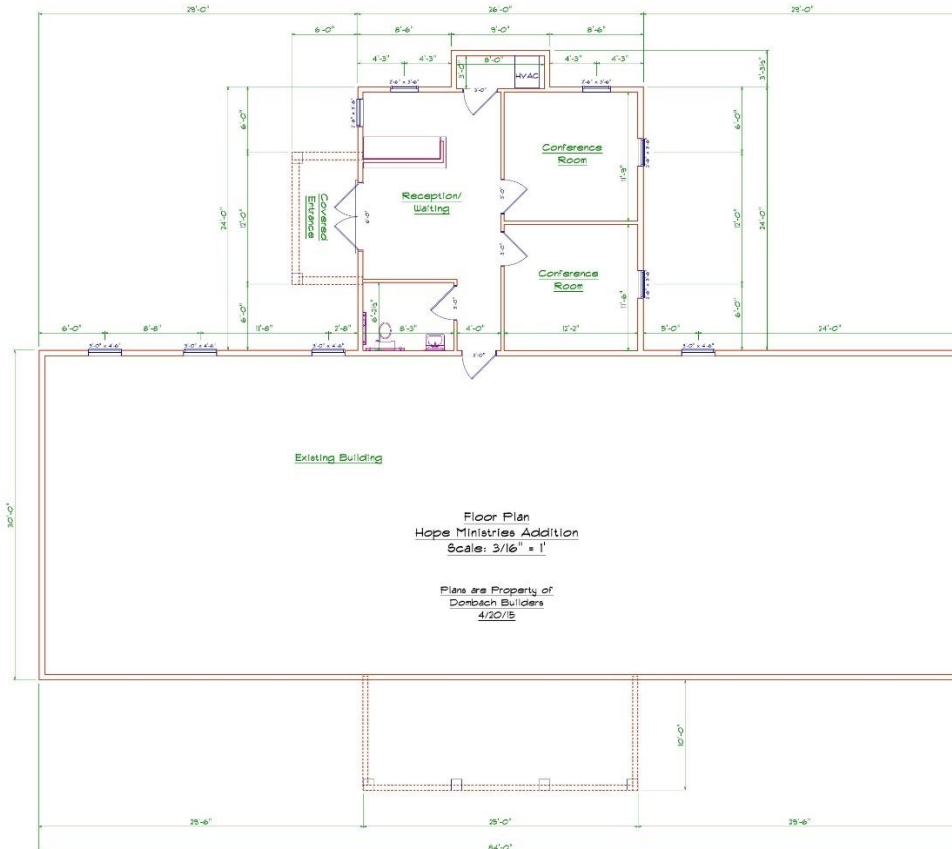

Help Us Achieve Our Goal with a Donation
Visit www.hopewithin.org for details or complete the pledge card.